



60'x40' Tent

Ceiling 10' high total  
Screen/Rendering 3' from ground

Rendering Panel is 16' w

Logo Panel (w/ yellow/rust & logo) is 7' w  
Outside yellow/blue panels are 2' w (total 4')



Stage 1' h x 16' w x 12' d

Wall 40' wide total  
Wall in 10' wide sections  
With 1' buffer on each end of wall

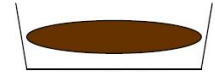

Ground Breaking  
Staging Area



Half Wall Divider

(4) Floating  
Flat Screen TV's

Shovel & Hat  
Display

Ground Breaking  
Opening

Risers for Cameras

Slate Grey Carpet

Pastries / Fruit

Coffee / Juice / Water  
(2) 72" Rounds

Hi-Boy Tables

Theme Travelers, Inc. reserves a commonlaw Copyright and other property rights in this theme design. This drawing is not to be reproduced, changed or copied in any form or manner whatsoever, nor is it to be assigned to a third party without first obtaining the express written permission and consent of

Theme Travelers, Inc., San Antonio, Texas (c) *Richard Simpson*

Marquee Entrance  
To Tent



Tour Beginning